

Nocturno

Kjell Marcussen

♩ = 80

Violin I

Violin II

Cello I

Cello II

p

Pizz

mf

mf

mf

Arco

mf

6

Vln. I

Vln. II

Vc. I

Vc. II

11

Vln. I

Vln. II

Vc. I

Vc. II

2

16

21

26

31

Vln. I
Vln. II
Vc. I
Vc. II

36

Vln. I
Vln. II
Vc. I
Vc. II

41

Vln. I
Vln. II
Vc. I
Vc. II

2. vln play ad lib
p
p
p
p

4

46

51

rit.

Ballata

 $\text{♩} = 64$

7

14

20

27

34

39

rit. 2. time

1.

2.

meno mosso

Violin I

Nocturno

Kjell Marcussen

♩ = 80

9

17

25

33

41

50

Ballata

$\text{♩} = 64$

5
mf

11
p

18

25
mf

32

39
rit. 2. time 1. 2. *meno mosso*

Nocturno

Kjell Marcussen

♩ = 80

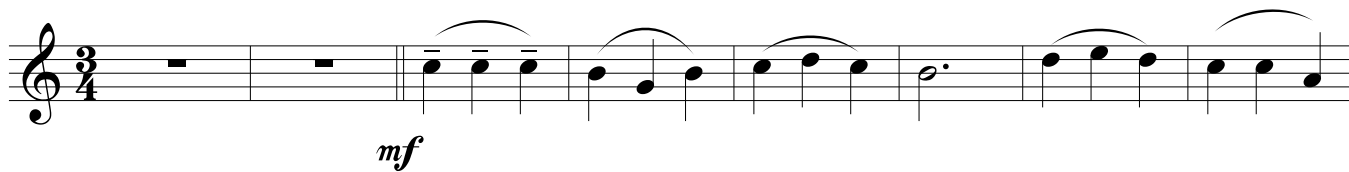

9

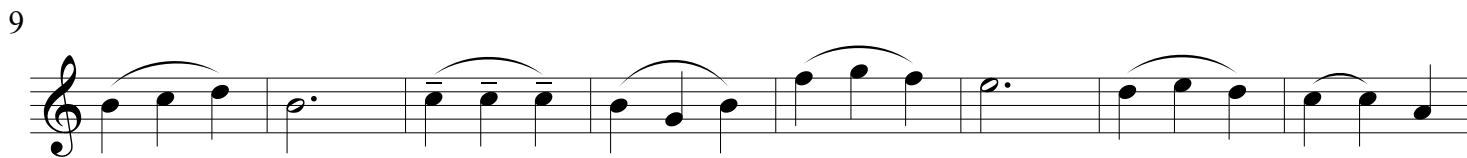

17

25

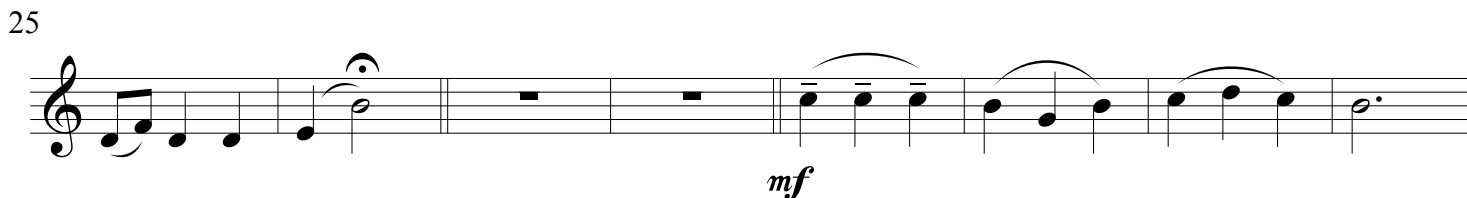

33

40

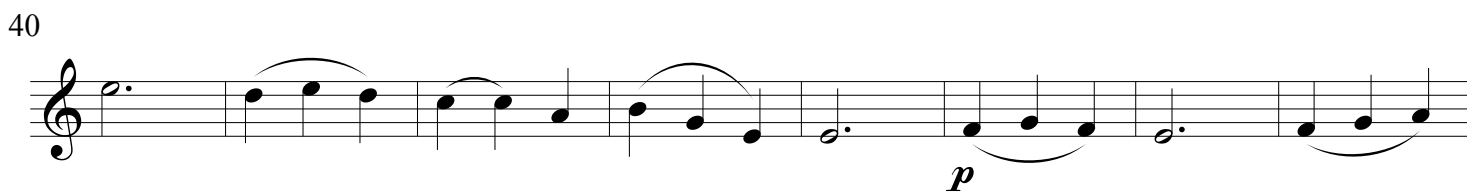

48

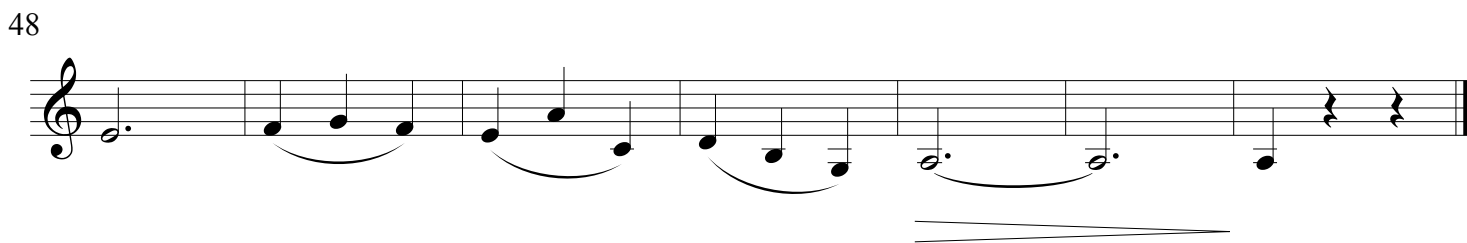

Ballata

♩ = 64

7

14

21

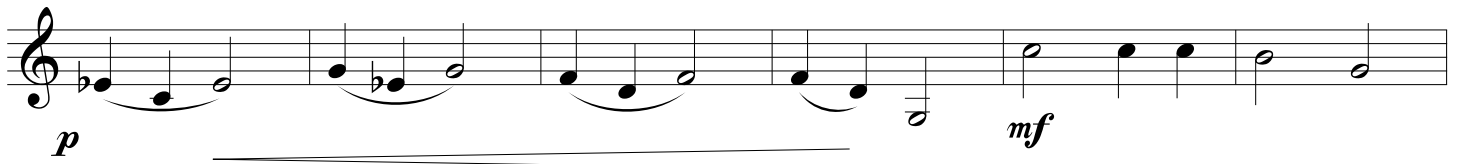

27

34

39

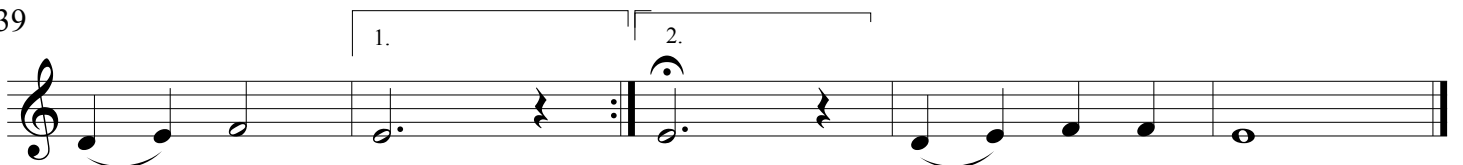

Nocturno

Kjell Marcussen

p *mf*

6

12

17

f

23

p

29

mf

34

38

44

p *rit.*

50

Ballata

$\text{♩} = 80$

mf

9

17

f

21

p

24

mf

30

36

rit. 2. time

Cello II

Nocturno

Kjell Marcussen

♩ = 64

Pizz *Arco*

mf

11

f

20

27

Pizz *Arco*

mf

35

45

p *rit.*

p *rit.*

Ballata

♩ = 80

mf

9

17

p

25

mf

32

38

rit. 2. time

1. 2.