

Four Processions

1 Toccata

Kjell Marcussen

Tempo rubato ♩ (aprox 60)

mf < *f* > *sim. dynamic*

fp < *p* *cresc. poco a poco* *f*

p *mf*

f

cresc. poco a poco *f*

GP

25

mf

30

Flz

f

35

40

ff

mf

45

f

50

f

rubato

mp

7

Grand flute

2. Choral

Cantabile

 $\text{♩} = 72$

5

sempre tenuto

p *poco f*

10

p *mf*

15

*poco accelerando**piu mosso*

20

25

mf *p*

30

f

35

meno mosso e dolce

f *p sub.* *pp*

40

p *mf*

poco piu mosso

45 50

mp f

55

mf *dim.* *p*

60 65

pp *p*

70

mf

75

p *mf*

80 85

mp *p*

morendo

pp

3. Contrapoints

Piccolo

Moderato ♩ = 60

35

poco piu mosso

rit.

a tempo

40

45

accel.

a tempo

65

f

70 75

p *f*

80

mp

85 90

mf *f*

95

ff

100

ff

105

mf

110

mp

Flute 1

To « Fem på tvers »

Four Processions

1 Toccata

Tempo rubato ♩ (aprox 60)

Kjell Marcussen

mf *f* *sim. dynamic*

fp *p* *cresc. poco a poco*

f

10 15

p *p* *mf*

20

p *cresc. poco a poco*

f

25

GP

mf

2. Choral

Cantabile $\text{♩} = 72$
sempre tenuto

5

10

15

20

25

30

35

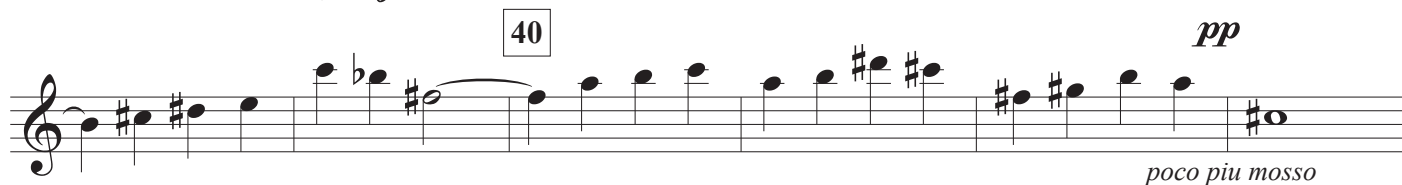

40

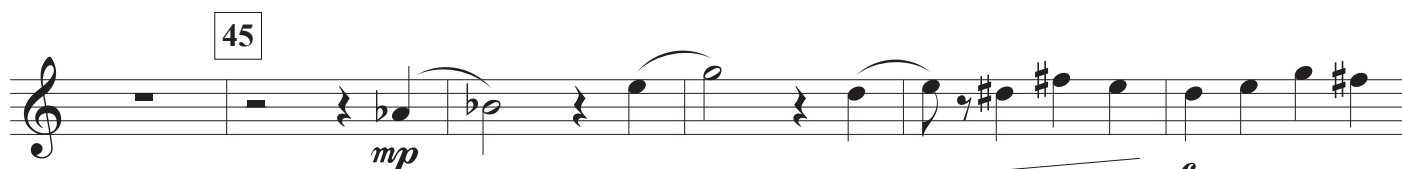

45

50

55

60

meno mosso

p *pp*

2

sost.

a tempo

65

p *mf*

70

p

75

mf

80

espress.

85

mp *p*

morendo

pp

3. Contrapoints

Moderato ♩ = 60

mf

5

p *cresc. poco a poco* *f*

mf *mp*

ord.

15

p *p*

20

f *f* *poco piu mosso* *a tempo*

25

mp *mf* *p*

mf *f*

poco accelerando

30

poco piu mosso

35

rit.

a tempo

40

45

meno mosso

accel.

a tempo

4. Finale

Molto allegro

45

p *mf*

50

mp *mp* *sub. p* *f*

55

mp *mp* *mf*

60

mp *mp* *mf* *mf* *mf*

65

f *f* *f*

70

mf *mf* *mf* *mf*

75

f *f* *f*

80 85

mp *mf*

90

mp *mf* *f*

ff

95

100

105 110

mf *mp*

115

f

120

f

Flute 1

To « Fem på tvers »

Four Processions

1 Toccata

Tempo rubato ♩ (aprox 60)

Kjell Marcussen

mf *f* *sim. dynamic*

fp *p* *cresc. poco a poco*

f

10 *p* *p* *mf* 15

p *cresc. poco a poco* 20

f 25

GP

2. Choral

Cantabile $\text{♩} = 72$
sempre tenuto

5

10

15

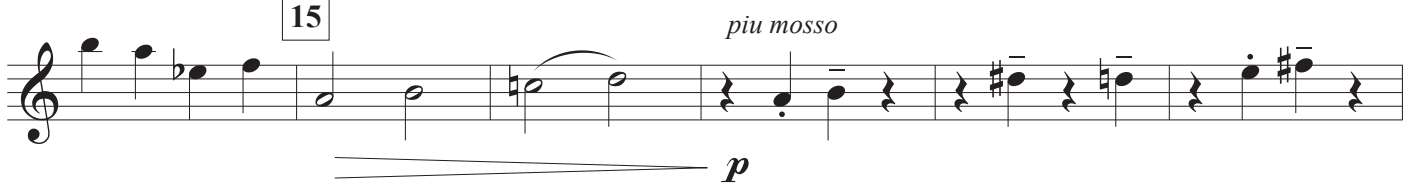

20

25

30

35

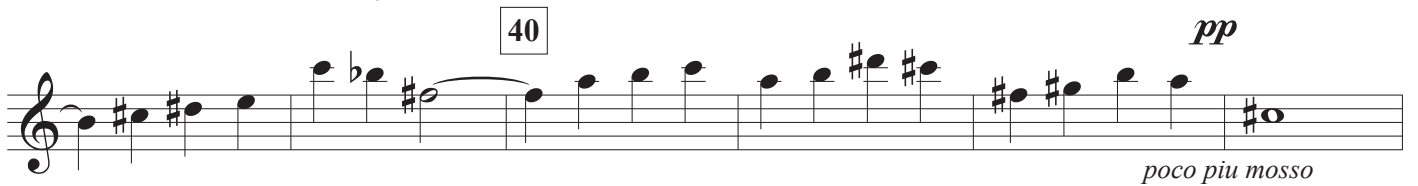

40

45

50

55

60

meno mosso

p *pp*

sost. *a tempo*

65

p *mf*

70

p

75

mf

80

espress.

85

mp *p*

morendo

pp

3. Contrapoints

Moderato ♩ = 60

mf

5

p *cresc. poco a poco* *f*

mf *mp*

ord.

p

f *poco piu mosso*

mp *mf* *p*

mf *f*

poco accelerando

30

poco piu mosso

35

rit.

a tempo

40

45

meno mosso

accel.

a tempo

4. Finale

Molto allegro

4

5

10

mf

mf

15

mf

fp

mf

20

f

25

mf

f

30

mf

f

35

40

p sub.

45

p *mf*

50

mp *mp* *sub. p* *f*

55

mf

60

f

65

f

70

mf

75

f

80 85

mp *mf*

90

mp *mf* *f*

ff

95

ff

100

ff

105 110

mf *mp*

115

f

120

f

Flute 2

Four Processions

1 Toccata

Tempo rubato ♩ (aprox 60)

Kjell Marcussen

mf < *f* *sim. dynamic*

fp < *p* *cresc. poco a poco*

f *p*

p > *mf* > *p* *cresc. poco a poco*

f

GP

25

f *mf*

30

f *mf*

35

f

35

ff *f* *p*

40

mf

45

f

50

f *f*

50

mf *p*

2. Choral

Cantabile = 72
sempre tenuto

5

10

15

piu mosso

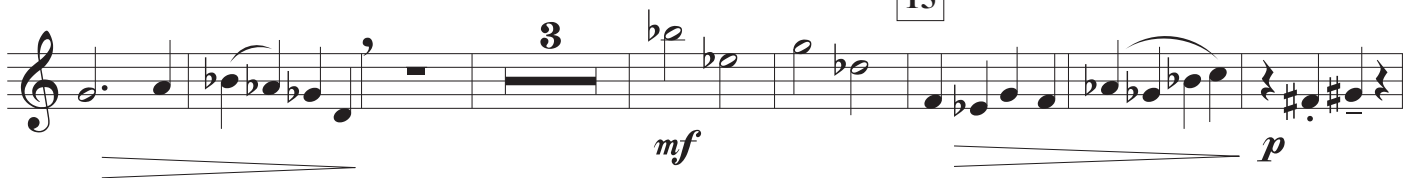

20

25

tenuto

30

35

meno mosso e dolce

sost.

40

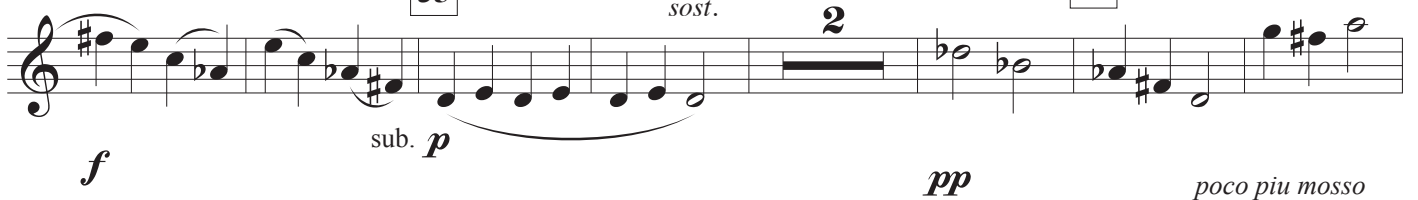

sost.

45

50

55

60

p
meno mosso

65

pp *p*
sost. *a tempo*

70

75

mf

80

mf *pp*

85

mp *p* *pp*
espress.

3. Contrapoints

Moderato ♩ = 60

mf *mf*

5

p *f*
cresc. poco a poco

10

mf
tr *rit.*

non vib. ord.

mp

15 *poco piu mosso*

p *p* *f* *f*

20 *a tempo* *animato*

mf

25

mp *f* *mf* *p*

30

f *p* *p*

poco accelerando 35 *poco piu mosso*

p *f* *non legato*

rit.

p *mp* *f*

a tempo 40

p *mp* *f*

p *mf* *meno mosso* *accel. 3* *a tempo* *f*
p cresc. poco a poco

4. Finale

Molto allegro

5

mp

10

mp *mf* *mp*

15

mf *mp* *mf*

20

mp *f* *mf*

25

mf *mf* *mf*

30

f *f* *f* *f*

35

40

p *p* *p* *p*

p sub.

45

50

55

60

65

70

80

85

90

95 *ff* *tr* *tr*

100 *tr*

105 *3*

110 *f*

115 *f* *tr*

120 *mf* *diminuendo*

125 *mf* *tr*

130 *sub. p*

135 *f*

140 *ff*

Alto Flute

Four Processions

1 Toccata

Tempo rubato ♩ (aprox 60)

Kjell Marcussen

mf *f* *sim. dynamic*

fp *p cresc. poco a poco*

f *p*

p *mf* *p cresc. poco a poco*

f

GP

25

f *mf* *f*

30

mf

f *f*

35

p

40

mf

mf

45

f

f

50

2. Choral

Cantabile $\text{♩} = 72$

sempre tenuto

5

10

15

piu mosso

20

25

30

35

40

pp

45

sost. mf
poco piu mosso

50

mf

55

mf *dim.* *p*

60

mp *pp*
meno mosso

65

sost. *a tempo*
p

70

mf

p

75

mf

pp

espress.
mp *pp*

3. Contrapoints

Moderato ♩ = 60

f 5 6

6 3 *p* *cresc. poco a poco*

p *f* 3 *f* 6 *rit.*

non vib. *mp* 6 *ord.* *p*

p *f* 3 *mf* *poco piu mosso* *tr*

mf *p* 20 *a tempo* *tr*

30 *p* *p*

poco accelerando **35** *poco piu mosso* *f non legato* **3**

rit. *a tempo* *p* **3**

40 *mp* *f* **3**

45 *p* *mf* **5** **3** **3**

meno mosso *accel.* *a tempo* *p* *f* **3**

4. Finale

Molto allegro

5
mp

10
mp *mf* *mp*

15
mf

20
mp *mf* *mp*

25
f *mf* *mf*

30
mp *fp*

35
f

40
p sub.

Detailed description of the musical score: The score is written in treble clef with a 3/4 time signature. It begins with a mezzo-piano (*mp*) dynamic and features several accents (>) and slurs. The first staff (measures 1-5) is marked *mp*. The second staff (measures 6-10) shows a crescendo leading to *mp*, followed by a *mf* section and another *mp* section. The third staff (measures 11-15) is marked *mf*. The fourth staff (measures 16-20) includes *mp*, *mf*, and *mp* dynamics. The fifth staff (measures 21-25) starts with a forte (*f*) dynamic, followed by *mf* sections. The sixth staff (measures 26-30) begins with a piano (<) dynamic and features a fortissimo-piano (*fp*) section. The seventh staff (measures 31-35) is marked *mp* and includes triplet markings (3). The eighth staff (measures 36-40) is marked *f*. The final staff (measures 41-45) is marked *p* sub. and includes slurs and accents.

45

mp

50

mf *p*

55

p *mf*

mf

60

mf

65

mf

70

f

75

f

80

85

90

95

100

105

110

115

120

125

130

135

140

Bass Flute

Four Processions

Tempo rubato ♩ (aprox 60)

1 Toccata

Kjell Marcussen

8 *mf* *f* *sim. dynamic*

fp *p cresc. poco a poco*

f *p*

10 *p* *mf* *p cresc. poco a poco*

20 *f*

GP

25 *f* *mf* *f*

30 *mf*

f *f*

35 *p*

40 *mf*

45 *f*

50 *f*

mf *p*

2. Choral

Cantabile $\text{♩} = 72$

5

sempre tenuto
p *poco f*

10

15

mf

piu mosso

20

mf *f*

25

30

f *mp* *f*

35

sost. *meno mosso e dolce*

40

p sub. *pp* *poco piu mosso*

45

tenuto

50

mp *mf*

55

mf *dim.* *p*

60

meno mosso

sost.

pp

a tempo

65

70

p *mf*

3

75

mf

80

85

pp

morendo

pp

3. Contrapoints

Moderato ♩ = 60

5

mf *mf* *p* *cresc. poco a poco*

10

p *f* *f* *rit.* *mp*

15

mp *p*

poco piu mosso

p *f* *mf*

20

a tempo

tr

25 *mp* *mp* *mf* *3*

mf *f* *p* *6* *30*

p *poco accelerando*

35 *poco piu mosso* *f* *non legato* *3* *3*

rit. *a tempo* *p* *3*

40 *f* *6* *3*

45 *p* *mf* *3* *3*

meno mosso *accel.* *a tempo* *p* *cresc. poco a poco* *f* *3* *3*

4. Finale

Molto allegro

60

mf

65 5 70

f

75 80

f

85

mf

90

mf

95

ff

100

mf

105

mp

110

mp

115

120

125

130

135

140

