

Concerto for Altosaxophone & Orchestra

Moderato
Quasi Tango ♩ = 112

Kjell Marcussen

8

17

23

32

39

49

59

f *dim.* *mp* *p* *mf* *mf* *ten.* *p*

3 3 2 2 2 2 2 2 5 3 2 12

Horn 1

80

p

85

a tempo

17

mf

107

8

p

121

7

Hrn I)

Hrn II)

ff *dim.*

134

5

5

2

149

3

157

Risoluto

non legato

4

ff

II

Adagio $\text{♩} = 36$

lontano

2 6

pp

Poco piu mosso $\text{♩} = 46$

11

16

p *pp*

31

11

poco accelerando

48 *poco piu mosso* $\text{♩} = 48$
poco accelerando

mf *f*

55 *poco rallentando* *Poco piu mosso* $\text{♩} = 46$

4 4

p

Hm II

69 *poco piu mosso* $\text{♩} = 46$

14 10 3

mp

98 *poco piu mosso* $\text{♩} = 48$

ten. *f*

3

104

$\text{♩} = 46$

4 12

Horn 1

123

Hrn II) Hrn I)

p

129

12 *p* *ten.* **4** *p*

150

3 **3** **3** *pp*

158

165

Tempo rubato

4 **4** **3/4** **4** **3/4** **11**

184

meno mosso

accelerado

5 **3/4** **12/8** **2**

attacca

III

Allegro ma non troppo

4 *ten*
ff

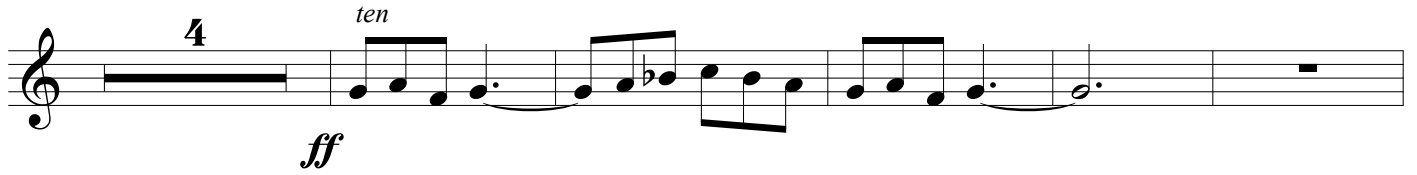

10

15 **17**

36 *mp*

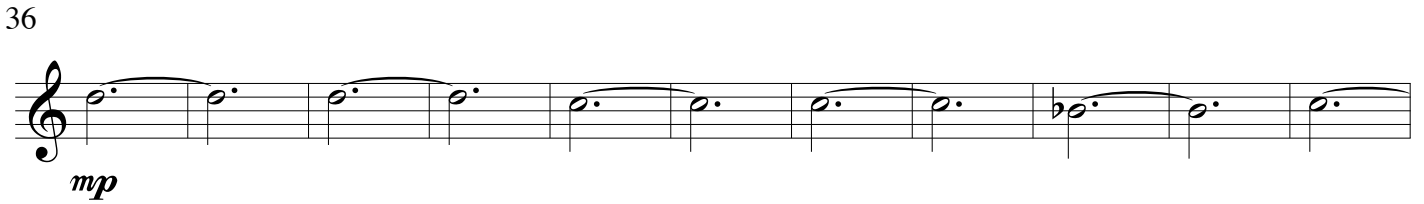

47 **24**
mf

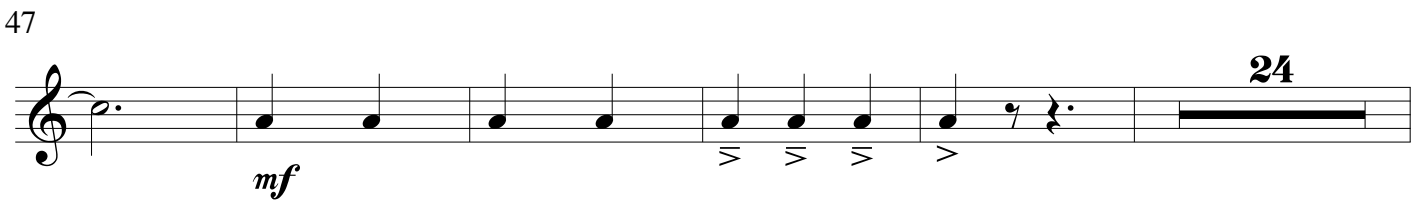

76 **10**
mp

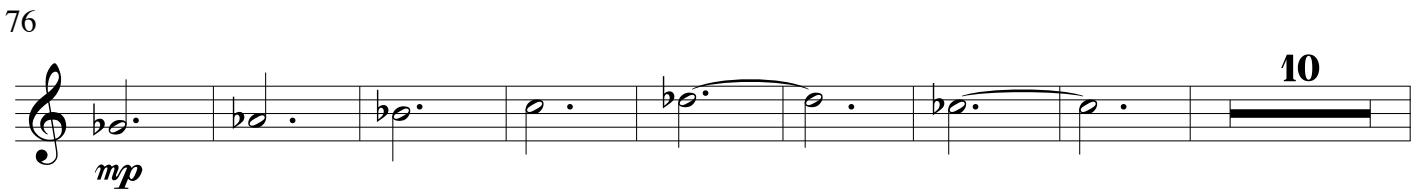

94

Hm I
Hm II

f *mf*

107

f *p*

116

ten.

f

122

4

132

molto meno mosso

10 3 8 4

p cresc

161

a tempo

p *ff*

ten.

169

f

177

10

f

193

20

219

227

260

273

279

299

306

330

340

Concerto for Altosaxophone & Orchestra

Moderato
Quasi Tango ♩ = 112

Kjell Marcussen

80

p

85

a tempo

17

mf

107

8

p

121

7

ff *dim.*

134

5 5 2

149

3 2

157

Risoluto

4

ff

non legato

II

Adagio $\text{♩} = 36$

lontano

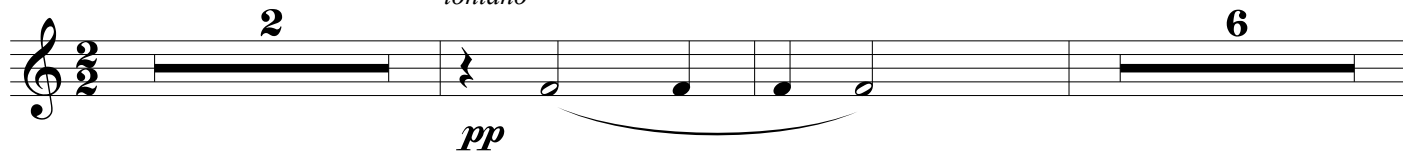
Poco piu mosso $\text{♩} = 46$

11

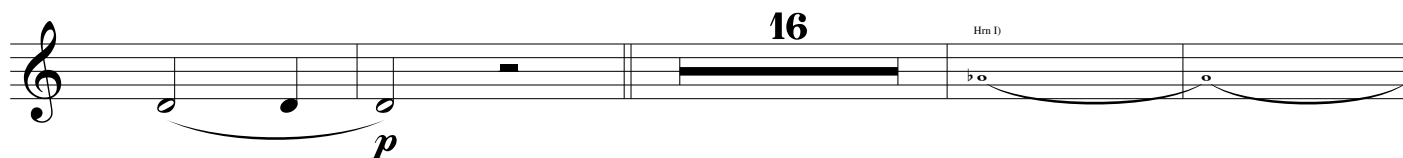

31

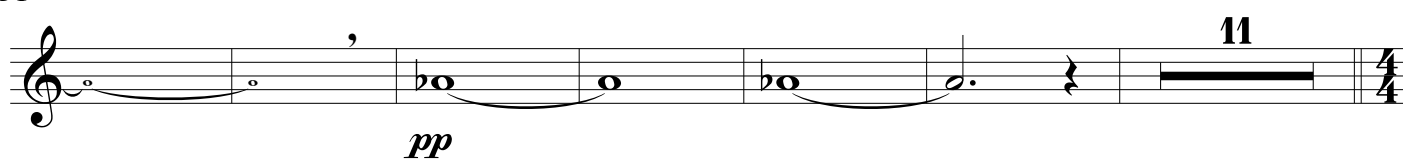

48

55

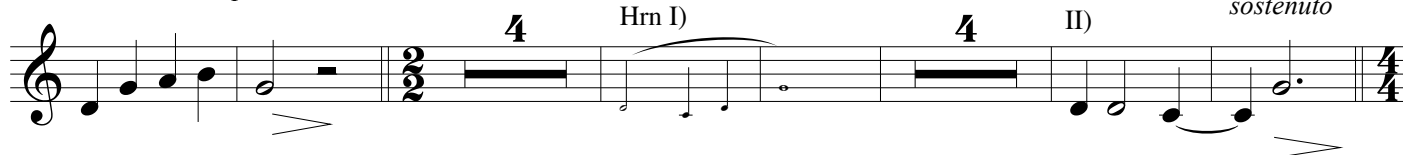

69

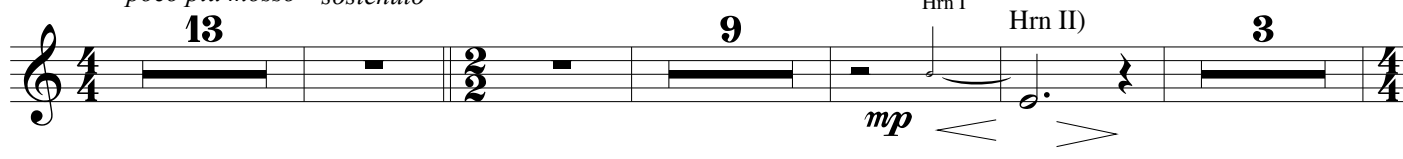

98

104

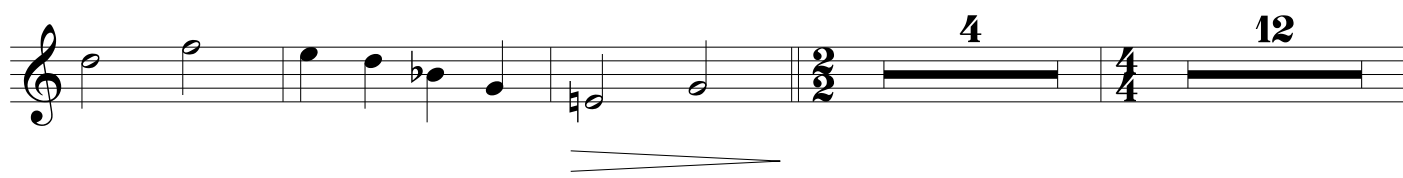

Horn 2

123

129

150

158

165

Tempo rubato

184

meno mosso

accelerando

attacca

III

Allegro ma non troppo

4 *ten*
ff

10

15 **17**

36 *mp*

47 *mf* *f* **24**

76 *mp* **10**

94

107

116

122

132

molto meno mosso

161

a tempo

169

177

193

219

227

260

273

279

299

306

330

340

Concerto for Altosaxophone & Orchestra

Moderato $\text{♩} = 112$
Quasi Tango

Kjell Marcussen

f *dim.* **4** Harmon mute
 9 (mute) $>$ **6**
 21 mf **2** **2** **2** **4**
 28 **2** **6** senza mute *ten.*
 39 **6** **2** **4** **3** **4**
 49 mute $>$ **11** mf
 66 senza mute **12** p
 83 **3** **3** **3** **3** **4**

89 harmon mute *a tempo*
mp *mf* senza mutę

108 Cup mute
p *mp*

113

117 senza mute
ff *dim.*

140

152

159 Risoluto non legato
ff

II

Adagio $\text{♩} = 36$

Poco piu mosso $\text{♩} = 46$

poco piu mosso $\text{♩} = 48$

12 35 *poco accelerando* *f*

52 *poco rallentando*

57 *Poco piu mosso* $\text{♩} = 46$ *harmon mute* *pp* *molto*

12

75 $\text{♩} = 46$

4 15

98 *poco piu mosso* $\text{♩} = 48$ *Senza mute* *ten.* *ff*

104 $\text{♩} = 46$

4 15 2

129 *cup mute* *mf*

14 8 2

Trp 1

4
157

165 **Tempo rubato**

173 *meno mosso* *accelerato*

III

Allegro ma non troppo

128 **molto meno mosso**

163 a tempo

poco f

173

f

ff

182

201 harmon mute

senza mute

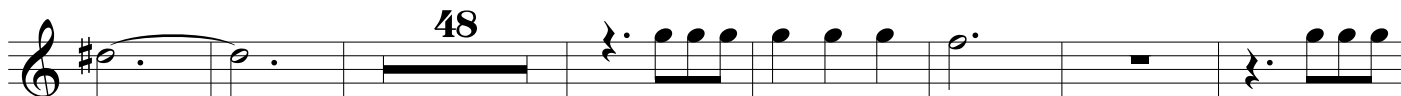

mp

ff

256

263

mf

276

296

303

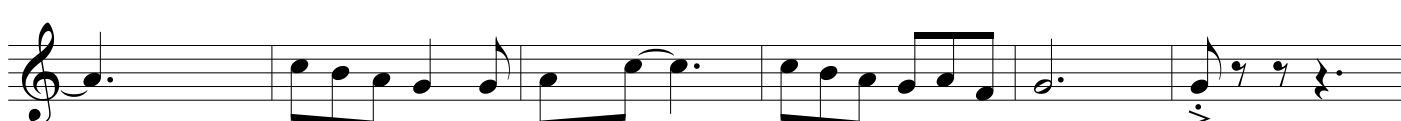

309

ff

Concerto for Altosaxophone & Orchestra

Moderato $\text{♩} = 112$
Quasi Tango

Kjell Marcussen

4 Harmon mute

f *dim.*

9 (mute)

21 *mf*

28 senza mute
ten.

39

49 mute

mf

66 senza mute

mf *p*

83

a tempo

89 harmon mute *mp* **7** *mf* **8** senza mute

108 Cup mute *p*

113

117 *ff* *dim.* senza mute **14** **5**

140 **5** **2**

152 **3**

159 Risoluto **4**

II

Adagio $\text{♩} = 36$

Poco piu mosso $\text{♩} = 46$

poco piu mosso $\text{♩} = 48$

12 35 *poco accelerando*

52 *poco rallentando*

57 *Poco piu mosso* $\text{♩} = 46$
harmon mute

12 *molto*

75 $\text{♩} = 46$

4 15

98 *poco piu mosso* $\text{♩} = 48$
Senza mute *ten*

ff

104 $\text{♩} = 46$

4 15 2

f

129 *cup mute*

14 8 2

mf

Trp 2

4

157

pp

165

Tempo rubato

173

meno mosso

accelerato

III

Allegro ma non troppo

ten
ff

12

31

50

64

121

128

molto meno mosso

4 10 3 16

163 a tempo

172 poco f

181 f

189 harmon mute senza mute

255

263

276

296

303

309
