

Double-Concerto

For Viola , Cello & Chamber Orchestra

Andante ♩ = 94

Kjell Marcussen

7 **A**

15

24

33 **B**

41

51 **C** poco rit. Pizz

63 poco meno mosso **D**

148 **3** *f* **3**

156 *mf* **3**

163 *mf*

171 *mp* **3** *cresc. p a p*

177 *ff* **3**

183 **16** *ff* **5** *mf* *poco rit. poco meno mosso*

209 *f*

215

221 *meno mosso* *mf* **7**

77

arco V

4

p

88

ff

poco accelerando *a tempo*

E

98

detache

Moderato

6

3

105

111

poco tenuto *poco meno mosso* Pizz

8 2 2

mp

F

127

arco V

pp *mp*

G

139

poco accelerando *a tempo*

ff

H

149

Div.

8

p

I

164

p

I

172 (Div.) J

pp *cresc. p a p* *f*

183

ff *ff*

192 K

p *p* *mf* *p*

sul A

203

mp

208 *poco rit.*

L

poco meno mosso *mp*

219 *meno mosso* *rit.* *non vib.*

p *pp*

Espressivo ♩ = 54

2.

11 *sul tasto non vib.* A

13 *non vib.* *vib.* B

22 *sul G* *sostenuto*

C *rubato* D *vib.*

E *ten.*

45 *Moderato* F G *ppp* *pp*

66 *ben marcato* *molto* *ff*

72

p *pp*

H I *non vib.*

86

p *vib.* *rit.*

Allegro moderato

♩. = 116

3.

4

mp *spicc.* (legato)

A III V V

9

V 2

B

Pizz. *mf* *Arco* *f*

B V V V V V V V

20

mf C

V V V V V V V V

29

mp V V V

D

mp

38

mp

42

p

46

mp *pp*

51

mp

56

E

ff

60

mf

65

F

pp *p* *mp* *Pizz.*

70

75 G Arco *mp*

79

84 H *ff*

88 I *mp* *mf* *mp*

93 *mf* *mp* *mf*

97 J 2 6 *mp*

108 K 4

117 L

mp *mf*

122

p

126

ff

130 M

mp sub.

134

f

138

fp *ff*

Double-Concerto

For Viola , Cello & Chamber Orchestra

Andante ♩ = 94

Kjell Marcussen

ff

mf mp p

mf

mf p

mf

ff mp poco rit. poco meno mosso 4

D

p

75

p

83

90

poco accelerando
ff

E

a tempo *detache* **Moderato**

3 6 3

104

111

poco tenuto **F** *poco meno mosso*

pp

118

127

mp

135 G *poco accelerando* *a tempo*

146 H *Div.*

167 I

175 J

194 K

210 L *poco meno mosso*
poco rit.

217 *meno mosso* *rit.*

2.

Espressivo ♩ = 54

sul tasto non vib.

A ord.

H **I**

pp *pp*

84 *mf* > *p* *mf* *p* *mf* > *pp* *rit.*

3.

Allegro moderato $\text{♩} = 116$

spicc.

p *mp* *Pizz.*

A

Arco

> *p*

9

B

13

pp *p* *f*

21

C

p

29

mf

33

D

p

37

p

41

p

45

p

49

pp

54

E

ff

59

>mf *p* *mf* *>p*

65

mf *p* *mf*

F

Pizz.
mp

G

75
mp
Arco

79

82

H

ff

89
mp *mf* *mp*

95
mf *Pizz.* **J** **6**

106
mp
Arco

K

p

117

120

L

mf

p

123

127

ff

131

M

mp sub.

135

f

fp

ff

Double-Concerto

For Viola , Cello & Chamber Orchestra

Andante ♩ = 94

Kjell Marcussen

8 *ff* *mf* *mp* *mp* *p* **A**

15

24 *mf* **B**

31 *mf* *mp*

38 *p*

46 *mf*

54 **C** *Div.* *f* *ff* *mp* *poco rit.*

63 *poco meno mosso* *tenuto* **D**

p

72

81 *p*

91 *poco accelerando* *a tempo* **E** *detache* *ff*

100 *Moderato*

108 *poco tenuto* **F** *poco meno mosso* *pp*

114

124 *mp*

135 **G** *poco accelerando* *a tempo* *> mp* *<* *f*

H

2.

Espressivo ♩ = 54

sul tasto non vib.

A ord.

mp > pp pp

pp p p

B

mf > ff

C

sostenuto rubato

D

p mf p mf > pp

p

E

ten.

ff > mf

Moderato

F

12

mf

G

ben marcato

p < molto ff

mf > p //

29

33

37

41

45

49

53

57

61

65

F

Pizz.

mp

G

75

Arco

mp

79

83

f

87

mf

90

mf

f

93

mf

mp

97

Pizz.

Arco

mf

f

p

J

103

106

p *mp* *p*

109

p *Pizz.*

K

Arco

p

117

p *mf*

L

p

125

p

129

ff

132

M

mp sub.

136

p *fp* *ff*

To Duo Oktava

Cello

Double-Concerto

For Viola , Cello & Chamber Orchestra

Andante ♩ = 94

Kjell Marcussen

9 *ff* *f* *ff* *mf* *mp* *solo* **A**

17 *mp* *tutti* *mf* **B**

30 *mf* *mf* *fp* *p* *arco*

39 *f* *mf* *f* **C**

48 *f*

56 *ff* *f* *poco rit.*

63 *tenuto* *poco meno mosso* *Pizz* *mf* **D**

77 arco *p*

88 *ff*

100 **Moderato**

111 *poco tenuto* *poco meno mosso* *p*

120 *mf*

129 *mp*

G *poco accelerando* *Div.* *a tempo* *f*

H

155

I

179

J

189

K

198

L

215

224

2.

Espressivo ♩ = 54

sul tasto non vib.

67

molto ff

72

mp **H** *pp* *mp* *pp*

78

mp *pp* *pp* *mp*

I

pp *p*

90

mp *rit.*

Allegro moderato ♩ = 116

3.

A

p

13

f

17

f

21

C

31

D

35

39

44

48

51

55

E

59

Opt. Divisi

64

F

Pizz.
mp

G

74
mp
Arco

79

H

84
f

I

88
ff
mf

92
mp
mf
f

95
mp
f

J

99
pp

106
p

110
Pizz.
Arco
p
K

114

118

122

126

130

134

138

Double-Concerto

For Viola , Cello & Chamber Orchestra

Andante ♩ = 94

Kjell Marcussen

10 **A** *ff* *f* *mf* *mp*
Pizz *p*

19

27 *mf*

34 *arco* **B** *f* *fp* *mp*

43 *f* **C**

51 *f* *f* **D**

60 *poco rit.* *pizzmeno mosso* *p*

68 *3* *4* *4*

82 *Arco*

p

92 *poco accelerando* **E** *a tempo*

ff

103 **Moderato** *poco tenuto*

p

F *poco meno mosso*

p

125

mp

136 **G** *poco accelerando* *a tempo*

p *f*

146 **H** *Pizz* *Arco*

ff *p* *p*

162 **I**

p

171

pp *cresc. p a p*

179 **J**

f *ff*

186

194

203

211

220

2.

Espressivo
♩ = 54

11

20

26 C arco D
 pizz. *sostenuto* *rubato*
 mp *pp*

37 E
 mp *ten.* *ff*

43 *p*

47 **Moderato** F 12 G 4 *molto ff*

69 *mp* //

H I
 pp *pp*

85 *p* *rit.* *p*

3.

Allegro moderato ♩ = 116

A
 Pizz. *mp* *con espressivo* ord.

8

B

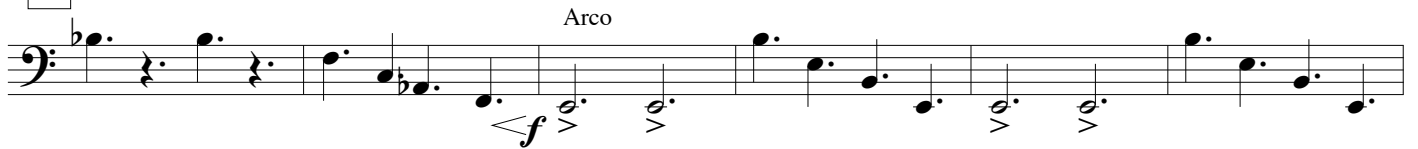

21

26

30

D

39

43

47

52

56

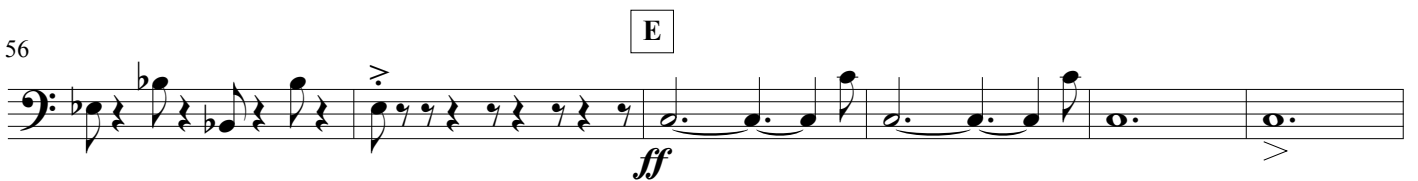

62

F

Pizz.

To Duo Oktava

Double-Concerto

For Viola , Cello & Chamber Orchestra

Kjell Marcussen

Andante ♩ = 94

A

13

25

B

34

41

48

C

poco meno mosso

D

71

79 *mf*

86

93 *f* **E** *poco accelerando a tempo* **Moderato** **F** *poco meno mosso* *f*

115

121 *p* *mf* *>* *f*

130

G *poco accelerando* *ff*

143 *a tempo* *ff* **H** *f*

148 *f* **3**

156 *mf* **3**

163 *mf* **I**

171 *mp* **3** *cresc. p a p*

177 *ff* **J**

183 *ff* **K** **14** **2** **5** *mf*

209 *f* **L** *poco rit.* *poco meno mosso*

215

221 *mf* **7**

Espressivo

♩ = 54

2.

56

mf

62

G

f

67

ff *mf*

76

82

I

91

rit.

pp

3.

Allegro moderato ♩ = 116

A B C

4 10 10 6 9 12

33

D

f

37

41

espress.

f

49

54

E

F

10

mp

71

f

G

74

78

82

H

86

90 I 6 J 2 *mp*

102 *mp* *p*

107

110 *mf*

114 *f*

118 L

122 *f*

126 *mf*

130 M *f*

134 *f*

138 *ff*

To Duo Oktava

Double-Concerto

For Viola , Cello & Chamber Orchestra

Andante ♩ = 94

Kjell Marcussen

cello solo

2 2 2 2 2

11

f

20

5

ff

32

ff

39

ff

45

f

52

ff

poco meno mosso

7 4

dim.

D

mp

75 *f*

83 *f*

91 *f*

E

poco accelerando a tempo

2 6 10 7

Moderato poco meno mosso

F

120 *ff*

126 *f*

133 *mf*

G

140 *f* *ff*

poco accelerando *a tempo*

144 *f*

H

148

mf

165

ff

173

mp *cresc. p a p* *ff*

180

ff *mf*

199

206

poco rit. *f*

L *poco meno mosso*

219

meno mosso *mf* *rit.*

Espressivo ♩ = 54

2.

A

4 7

B

17

C

D

22 7 rubato 4

35

E

38

Moderato

F

42 6

55

G

59

65

69 H

mf

80 I

86 *rit.*

pp

Allegro moderato ♩. = 116

3.

A B

f

C

29

f

D

41

f

48

52

56

68

72

76

80

84

87

97

102

106 *p*

109 *f*

117 *mf* *f*

[L] 4 *f*

129 *mf*

132 *f* [M]

136 *ff*

139