

For Eli Marie & Trond

Moments

A day in the Garden

for sopranosax and guitar

1. Break of day

Kjell Marcussen

Upper part: left hand on the sarg Lower part: tap on the boaed with m & p

hammer on with the thumb

(ad lib.)

f

f

2. The Garden

harm sempre
XII VII

Guitar
⑥=D

⑤ ⑥ ⑤ ⑥ ⑤ ⑥ *sim.*

gliss

VII harm

II

rub. spilles adskilt

harm VII ① *rub.*

II III

p i p

①
③

2 2 1
3 3 2

V
II

Golpe on the board

X

3. Rendez-vous

Performance markings include:

- p* (piano) and *cresc.* (crescendo) in the middle section.
- f* (forte) in the lower section.
- D.S.* (Da Capo) markings.

Fingering numbers (1, 2, 3, 0) are indicated for various notes in the bass line. A final chord is shown with a wavy line and a fermata-like symbol above it.

4. In the afternoon

Tempo Rubato ♩=98

Alto sax *mf*

Guitar *mf*

VI III IV

sost. *a tempo*

I *sost.* I V VI ② 3 2 III

I V V

VI ② 3 2 III 2 1 3 3

3 2 1 2 1 2

V

4 3 1 2 4 3 1

III I

I IV rit VIII

a tempo V III ② 3 2

5. At Sunset

♩ = 40 *Espressivo*

Poco piu mosso

§ Φ

For Eli Marie & Trond

moments

for sopranosax and guitar

1. Break of day

Kjell Marcussen

Sax/klarinett

4

mf

$\%$

f *mf*

To Susan

2.The Garden

Moderatley *rub. spilles adskilt*

Sopsax. **4** **8** *mf*

3.Rendes-vous

Gently moving

Sopsax.

D.S.

4. In the afternoon

Tempo Rubato ♩=98 *sost.*

sopsax

mf

a tempo

1

rit

4

a tempo

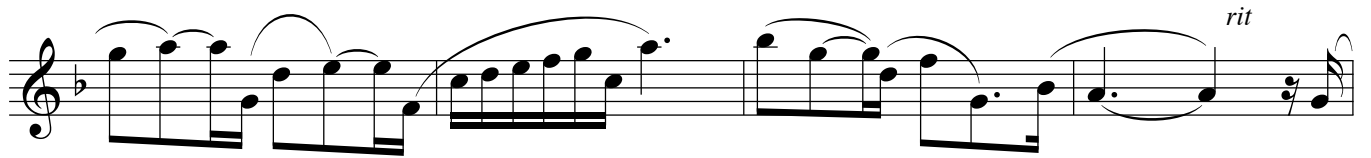
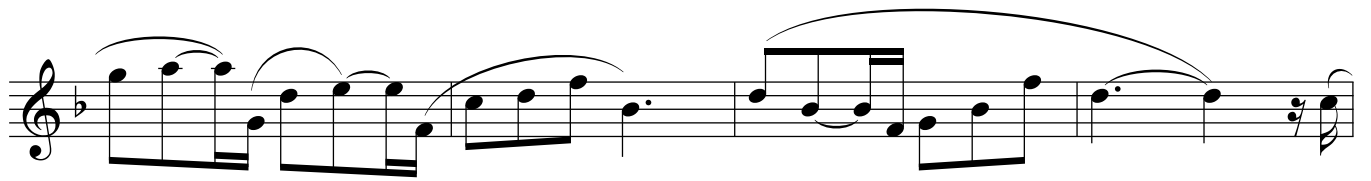
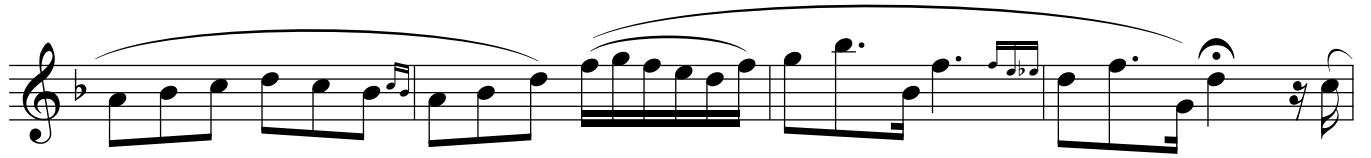
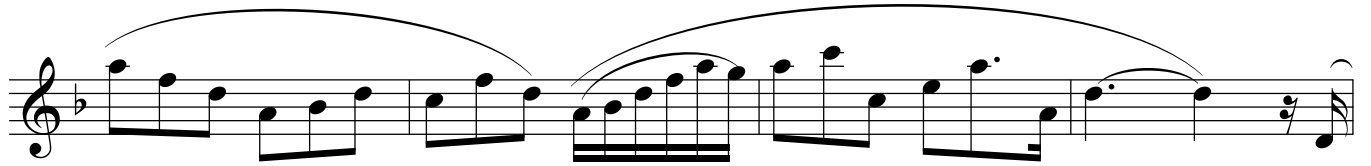

meno mosso

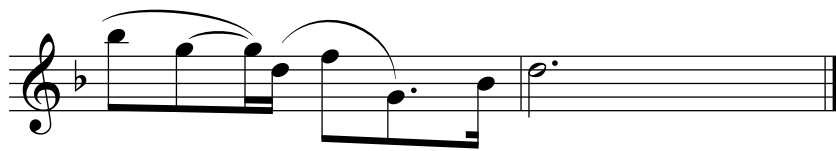

5. At Sunset

♩ = 40 espressivo

Poco piu mosso

meno mosso

For Eli Marie & Trond

Guitar

Moments (a day in the Garden)

for Sopranosax and guitar

♩ = 86

1 Break of day

Kjell Marcussen

⑥ = D

Upper part: left hand on the sarg Lower part: tap on the boaed with m & p

hammer on with the thumb

(ad lib.)

To Susan

Guitar

The Garden

harm sempre
XII VII

⑥ =D

5 6 5 6 5 6 *sim.*

4

gliss 2 3

VII harm

1 2 4

II 3 1 2

3 4

harm VII ① *rub.*

4 3 2 3 2 1

1 3 4

15

2 2 1 2 2 3

3 3 2 3 2 1

II III

1 2 3 4

p *i* *p* 3 1

18

① 3 1 2 3

③ 2 1

21

2 2 1 2 2 3

3 3 2 3 2 1

1 3 4

24

V II

27

I

31

4

34

II

37

4

41

IV

44

2

47

50

53

56

59

62 Golpe on the board

65

68

II III

p *i* *p*

① ③

f

V

II

Allegretto

3. Rendez-vous

1

p *cresc.*

p *cresc.*

f

D.S.

D.S.

f

flat fingers

- 10 -

p. *sfz*

4. In the afternoon

Tempo Rubato

IV VIII

a tempo III ② ³/₂

III I

III V

III III

I

5. At Sunset

♩ = 40 *Espressivo*

Poco piu mosso

