

Three Moments

Kjell Marcussen
1993 (rev 2020)

Allegro Moderato $\text{♩} = 108$

Clarinet in B \flat

Violin 1

Violin 2

Viola

Violoncello

Contrabass

This block contains the first eight measures of the score. The Clarinet in B \flat part begins with a forte (*f*) dynamic and features a melodic line with eighth-note patterns and slurs. The string parts (Violin 1, Violin 2, Viola, Violoncello, and Contrabass) provide a harmonic accompaniment with sustained notes and some rhythmic movement. The key signature has one sharp (F#) and the time signature is 6/8.

9

This block contains measures 9 through 12. Measure 9 features a prominent melodic line in the Clarinet in B \flat with a forte (*f*) dynamic. The string parts continue their accompaniment. In measure 10, the Clarinet part transitions to a mezzo-forte (*mf*) dynamic. The score concludes in measure 12 with a final chord in the strings and a forte (*f*) dynamic marking.

16

23

29

36

p (trem) *mf*

p Div. *mf*

p (trem) *mf*

p Div. (trem) *mf*

p Div. (trem) *mf* (lower part) *mf*

p Pizz. *mf*

f

f

f

f

f Arco *f*

(Largamente)

Largamente détachè

110

espressivo

117

124

132

139

145

p
Pizz (alt. DIV.)
p
Arco
Pizz
p
Arco
Pizz
p
Arco
Pizz
p
Arco
Pizz
p
Arco
Pizz
p
Arco
Pizz
p

mf
pp
p
Arco
pp
p
Arco
mp
p
Arco
Arco
Arco

II

Adagio espressivo ♩ = 50
(Quasi nocturno)

sost. a tempo

10

sost. a tempo

14

poco accel.

piu`mosso

18

21

rit.....

poco meno mosso

sost.

6

Dètechè

V

V

44 *rit. p a p* *sostenuto* *a tempo*

p

mf

mf

rit. p a p

mf

pizz

pizz

p

sostenuto a tempo

III

Allegro ma non troppo ♩ = 110

9

13

19

23

28

33

37

40

44

49

espressivo

63

67

70

mf

mf

mf

mf

mf

74

mp *ff*

p *ff*

p *ff*

p *ff*

p *ff*

Div.

78

81

91

94

97

100

Three Moments

Kjell Marcussen

1993 (rev 2020)

Allegro Moderato ♩ = 108

Clarinet in B \flat

5

9

13

17

26

30

f

f

mf

p

f

espressivo

p

6

34 *mf*

38

42 *Div.* *p*

46 *mf* *f*

50 *tr*

54 *tr* *2* *p*

59 *mf*

63 *ff* *(Laragamente)* *7*

73 *sost.* *a tempo*
mp

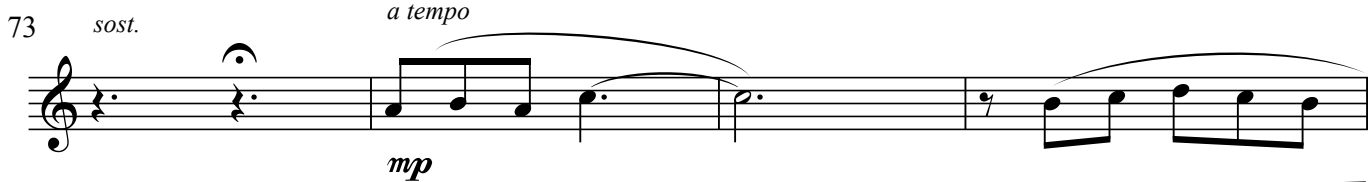

77
mf

81
f

85
mf

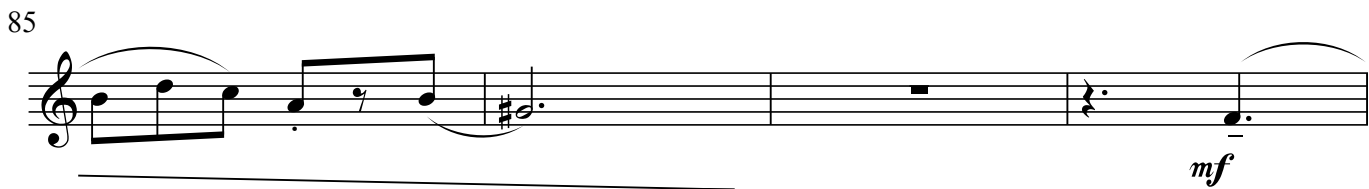

89

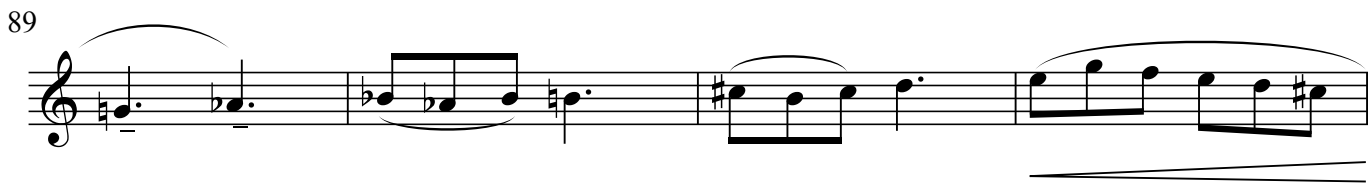

93
f

97
Largamente *détachè* *p sub.*

101
ff

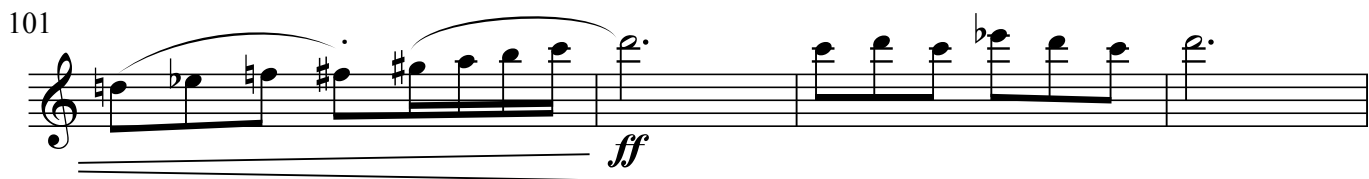

105

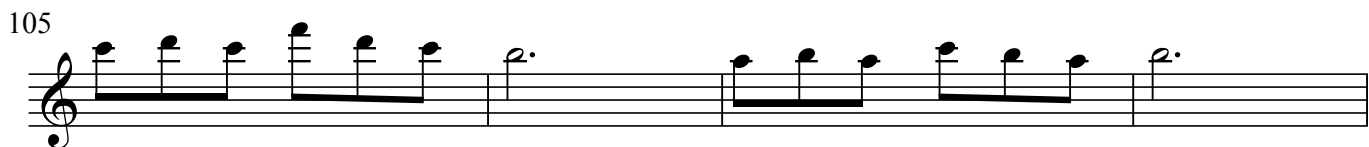

109

2

espressivo

114

mp

118

122

cresc. p. a p.

127

132

f

138

143

146

pp

152

161

165

169

173

177

181

185

189

193

6 197

202

ff sempre

207

Adagio espressivo **II**
(Quasi nocturno)

poco sost. *a tempo*

8

12 *a tempo*

16 *poco accel.* *piu` mosso*

20 *rit.....* *poco meno mosso*

30

34

38

40

42

46

51

8 56

60

63

III

Allegro ma non troppo ♩ = 110

5

9

12

15 *espress* 3+3+2
p

21 *cres.* *ff*

25

29

33

37 *mf* *f* *sub.*

40

43 *mp*

48 *f*

52 *espressivo* *mf*

10 56

60

63

66

69

72

75

78

82

rit.

a tempo

86

88

91

93

95

98

101

Three Moments

Allegro Moderato ♩ = 108

Kjell Marcussen
1993 (rev 2020)

Violin 1

7

13

19

24

39

47

53

tr

p

mf

ff

espressivo

Div.
(trem)

détaché

f

mf

p

f

(Laragamente)

61

68

74

80

86

92

98

104

110

121 *Arco*

mf

131

137

f

143

149

p *Pizz* (alt. DIV.) *Arco*

174

pp *p*

183

pp

190

4 196

202 *f*

207

Adagio espressivo ♩ = 50 II

Con Sord *p* *sost.* *a tempo*

7 *p* *Div.* *sost. sost.* *a tempo*

13 *f*

20 *rit.....* *poco meno mosso* *sost. pizz* *a tempo*

27 *f*

34

senza sord

Div.

39

poco piu mosso

44

rit. *ppp*

sostenuto

a tempo

49

Div.

sostenuto

54

a tempo

60

meno mosso

Con Sord

sostenuto

III

Allegro ma non troppo ♩ = 110

f

6

11 $3+3+2$ $\overset{V}{\curvearrowright}$ *pp* *cres.*

22 *ff*

27 *mf*

33 *f* *stmf*

38 *f* *mp* 3

44

49 *f*

62 *f* *mf* *f*

67 non stacc. *ff* *p* *ff* *gliss*

73 *ff* *Div.*

79 *p* *f* *rit.*

83 *a tempo* *f*

86

92 *f*

98 *fff*

101

Three Moments

Kjell Marcussen

1993 (rev 2020)

Allegro Moderato ♩ = 108

Violin 2

7

13

19

24

31

42

48

tr

p

espressivo

p

mf
Div.

(trem)

p

mf

f

2 54 *détachè*
p

60
mf *f*
(Largamente)

66

72 *sost.* *a tempo*
Pizz *mp*

78 *Arco* *Pizz*

84 *Arco*
mf

90 *Pizz* *Arco*

96
p sub.
Largamente

102 *détachè* *Div.* *unis.*
ff

107 **6**

117 *V* *mp* *Pizz* *2* *Arco* *V* *p*

126 *V* *V*

132 *V* *f*

138 *V*

144

150 *Div.* *pp*

159

165 *Pizz* *p*

171 *Arco* *Pizz* *2*

178 *V* *Arco* *pp* *p* *V*

4 184

2

pp

191

f

197

sub. mf

203

ff *sempre*

209

Adagio espressivo ♩ = 50
(Quasi nocturno)

II

Con Sord *a tempo*

6 *p* *sost.* *a tempo*

12 *a tempo* *p* *poco accel.*

19 *piu mosso* *f* *rit.....*

23 *poco meno mosso* *mp* *sost.* *a tempo*

29 *p* *f*

37 *senza sord* *poco piu mosso* *poco accelerando* *mf* *f* *Div.*

6 42

rit. p a p
sostenuto
mf
p

46 *a tempo*

p
p
p
p
p

52 *sostenuto a tempo*

sostenuto a tempo
Div.
p
p
p
p
p

59 *Con Sord meno mosso* *sostenuto*

Con Sord meno mosso
sostenuto
p
p
p
p
rall.

III

Allegro ma non troppo ♩ = 110

(alt. Div)

1

6

12

3+3+2
(sost.) sim.

p *f* *p*

19

cres.

ff

25

30

mf *f*

36

sub. *mf* *f*

3

8 43

48

53

58

64

69

74

79

83 *a tempo*

89

95

99

102

Three Moments

Allegro Moderato ♩ = 108

Kjell Marcussen

1993 (rev 2020)

Viola

Measures 1-6

7

Measures 7-12

13

Measures 13-18

19

Measures 19-24

25

espressivo

Measures 25-30

31

Measures 31-36

37

Measures 37-42

2

Div.

43 (trem)

49

55 *détachè*

61

(Largamente)

Div.

66

72

sost.  *a tempo*

79

85

Pizz

Arco

Largamente

97

p sub.

ff

103

détaché *Div.*

unis.

109

115

2

mp

122

Pizz

Arco

p

128

134

f

4 140

146

152

167

173

178

193

201

206

II

Adagio espressivo ♩ = 50
(Quasi nocturno)

Con Sord

sost. a tempo

8

15

21

6 26 *a tempo*

III

Allegro ma non troppo ♩ = 110

f

5

10

p *f*

15 3+3+2

p

19 *cres.*

23 *ff* *sim.*

28

33 *f* *sub. mf*

8 39

f

43

mp

48

f

54

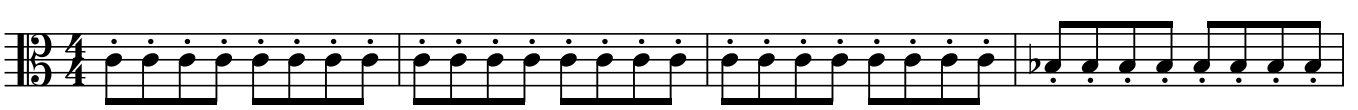

mf

58

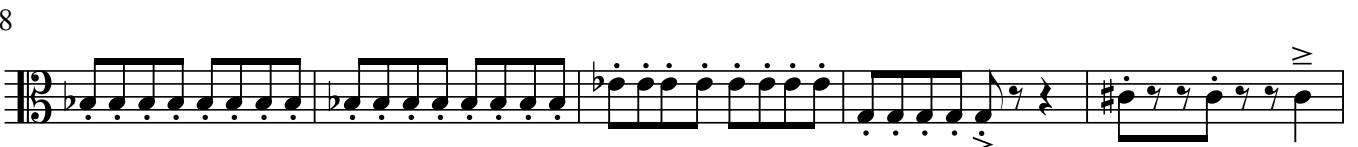

f

63

non stacc.

mf

f

ff

sub.

68

(Div)

p

ff

73

ff

78

p

f

rit.

83 *a tempo*

88

92

97

101

Three Moments

Kjell Marcussen

Allegro Moderato $\text{♩} = 108$

1993 (rev 2020)

Violoncello

7

13 *Div.*

19 *ff* *mf*

25 *espressivo* *Div.* *p*

31 *Div.* *mf*

37 *Div.*

43 *mf* (lower part) *mf*

49

55 *détachè*

61

(Largamente)

67

73

*sost.**a tempo**Pizz**Arco*

79

85

91

97

Largamente

103

111

115

122

128

134

140

146

155

161

167

4 173 *Pizz* *Arco*

179 *détaché* *pp*

186

193 *f*

200 *sub. mf* *ff* *sempre*

205

II

Adagio espressivo ♩ = 50 (Quasi nocturno)

Con Sord

pizz *p* *sost.* *a tempo*

6 *arco* 3 3

11 *sost.* *a tempo* *pizz* *p*

16 *arco* *poco accel.* *piu' mosso* 3 3 3 *f*

20 3 3 3 3 3 *rit.....*

23 *poco meno mosso* *senza sord* *a tempo* *sost.* // *pizz* *mp* 3 3 *p*

29 *arco* *f*

33

p

37 Dètechè

mf

poco accelerando

poco più mosso

f

42

mf

rit. p a p

sostenuto

46

pizz

a tempo

52

arco

sostenuto a tempo

p

56

61

p

pizz

meno mosso

sostenuto arco

rall.

III

Allegro ma non troppo $\text{♩} = 110$

1 *f*

5 *Div.*

9

14 *3+3+2* *p*

18 *cres.*

22

27 *Div.*

32 *f*

36
 sub. *mf* ————— *f*

41
ff

43 *Détachè ben marcato*

48
f

52
mf

57

62 *Div.* *f* *mf* ————— *f* *(Div)*

67 *non stacc.* *ff* *sub. p* ————— *ff*

72
ff

79 *p* ————— *f* *rit.*

Three Moments

Allegro Moderato ♩ = 108

Kjell Marcussen
1993 (rev 2020)

Contrabass

7

13

19

26

35

45

51

V

f

ff *p*

espressivo

p

mf *p*

mf *f*

Arco

57

(Largamente)

63

69

75

81

87

93

99

105

111 *Pizz* **2** *mp*

118 *Arco* *Pizz* *Arco*

124 *Pizz* *p*

130

136 *arco* *f*

142

148

154 **15** *Pizz* *Arco* *p*

174 *Pizz* *Arco*

180

4 185 *détachè*
pp

192 *f*

199 *sub. mf* *ff* *sempre*

205

Adagio espressivo ♩ = 50
(Quasi nocturno) **II**

pizz *sost. a tempo*
p

7 *arco* *sost. a tempo* *pizz*
p

14 *arco* *poco accel. piu' mosso*
f

20 *rit.....* *poco meno mosso* *sost.* //

26 *a tempo*
pizz *arco*
p

32 *pizz* *arco*
f *p*

37 *Dètechè* *poco accelerando* *poco piu mosso*
mf *f*

41 *rit. p a p* *sostenuto* *a tempo*
pizz *mf* *p*

47 *arco*

53 *sostenuto* *a tempo*
p

59 *meno mosso* *sostenuto* *arco*
pizz *p* *rall.*

III

Allegro ma non troppo ♩ = 110

f

5

10 *pizz.* ³⁺³⁺² *p* *f* *p*

16 *arco* *cres.*

23 *ff* *sim.*

28

33 *f* *simf* *f*

40

ff

43 *Détachè ben marcato*

48

f

52

mf

58

f

63 *non stacc.*

mf *f* *ff*

68

sub. p *ff*

73

ff

79 *rit.*

p *f*

f

87

91

f

95

99

fff

102